



**Profile of the population affected by the Mali Situation in Niger-
Commission Nationale d'Eligibilité (CNE), UNHCR & CADEV**

Updated as: 08/03/2012

Profile of the registered population

	Level 1 registration					un-registered				
	Malian		Nigerien		Total	Malian		Nigerien		Total
MBEIDOUN	62	287	89	387	152	675				

a. Age and gender Breakdown

		Malian					Nigerien				
		0-4	5-11	12-17	18-59	>60	0-4	5-11	12-17	18-59	>60
MBEIDOUN	Male	29	38	25	45	7	37	53	29	66	7
	Female	29	25	16	66	7	27	38	25	92	13
	Total	58	63	41	111	14	64	91	54	158	20

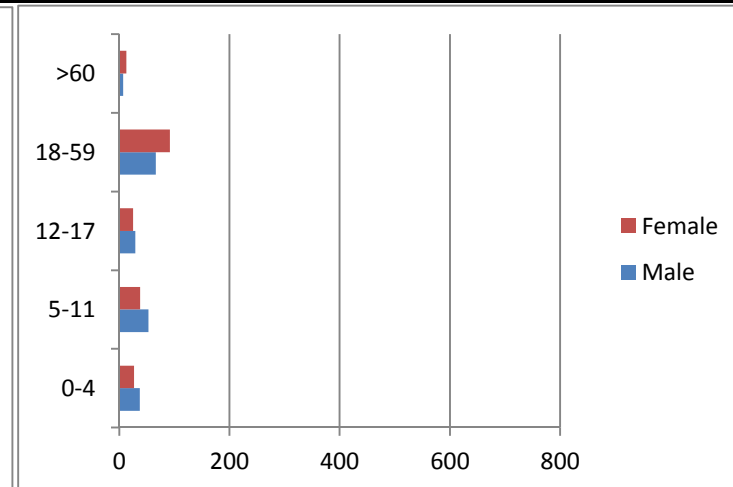
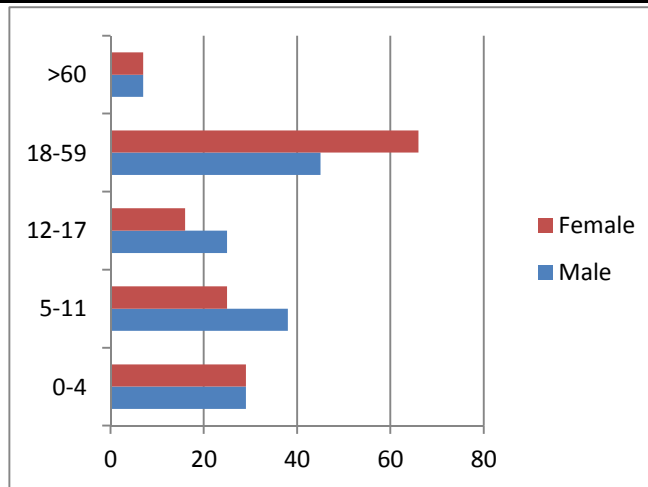

b. By family size

Size	Total HH	
1	17	11%
2	17	11%
3	29	19%
4	23	15%
5	16	11%
6	25	17%
7	6	4%
8	9	6%
9	3	2%
10	3	2%
11		0%
12	1	1%
13		0%
14	1	1%
15		0%
16	1	1%
Grand Total	151	

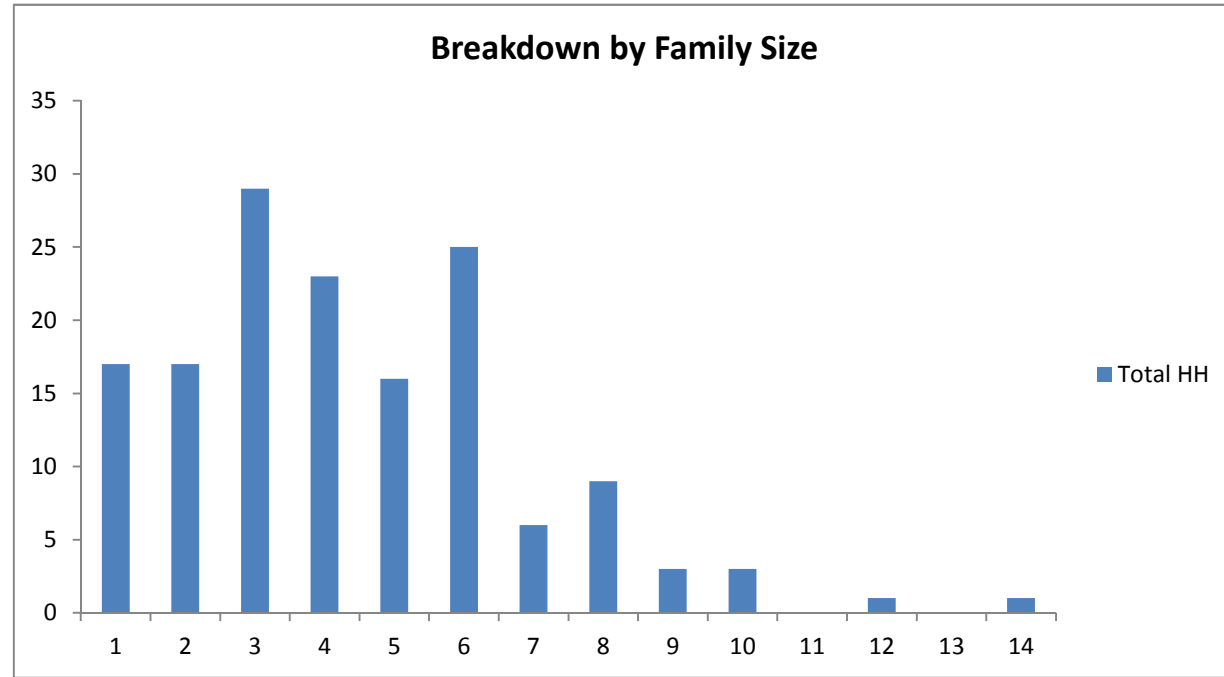

b. By Place of habitual residence

Village	Malian HH		Nigerien HH		Grand Total	
TAMAKAZA	44	71%	62	70%	106	70%
Unknown or others	18	29%	27	30%	45	30%
Grand Total	62	100%	89	100%	151	100%

