

KEY FIGURES

317,608

Total refugee population

98%

Living in camps and settlements

81%

Are Women and Children

68,178

Households

2%

Living in urban areas

52%

Are female

Refugee Age and gender breakdown

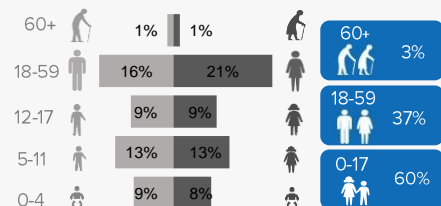

Main Specific needs*

8,866 27,930

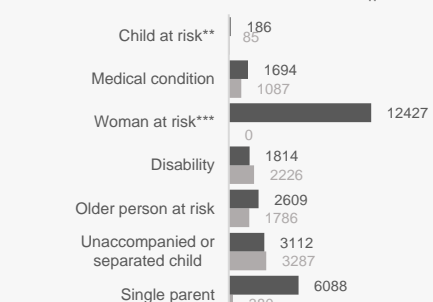

*Individual can have more than one specific need
 **Excludes children at risk of not attending school
 ***Excludes lactating mothers

Main countries of origin*

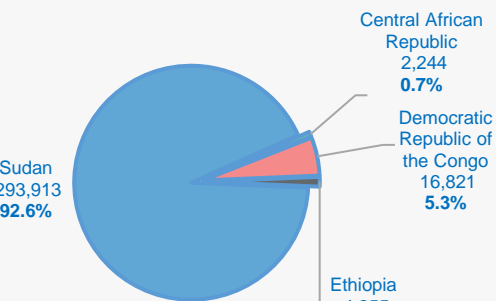

*Excludes 375 refugees from other countries

States hosting refugees

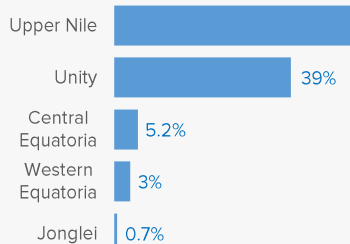

Our Partners

CRA, AAHI, ACROSS, ACTED, AHA, CARE, DRC, HDC, IMC, IRC, LWF, RI, SCI, SP, UMCOR, JRS and WVI.

Note: South Sudan hosts 3,863 asylum seekers (Juba=3,802; Ajuong Thok=46; Makpandu=10; Maban=1; Pamir =4).

Refugee locations

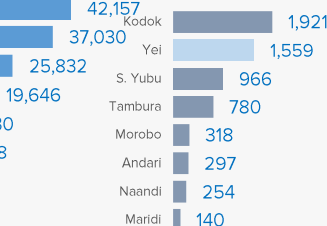
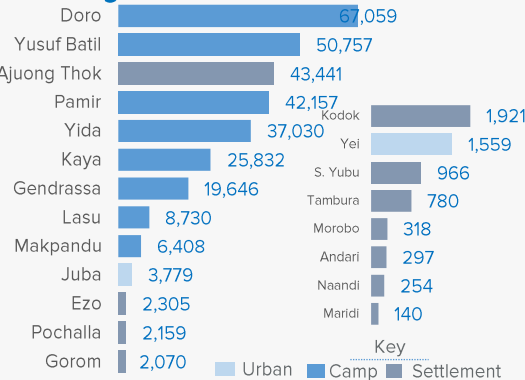

Key
 Urban Camp Settlement

New arrivals trends

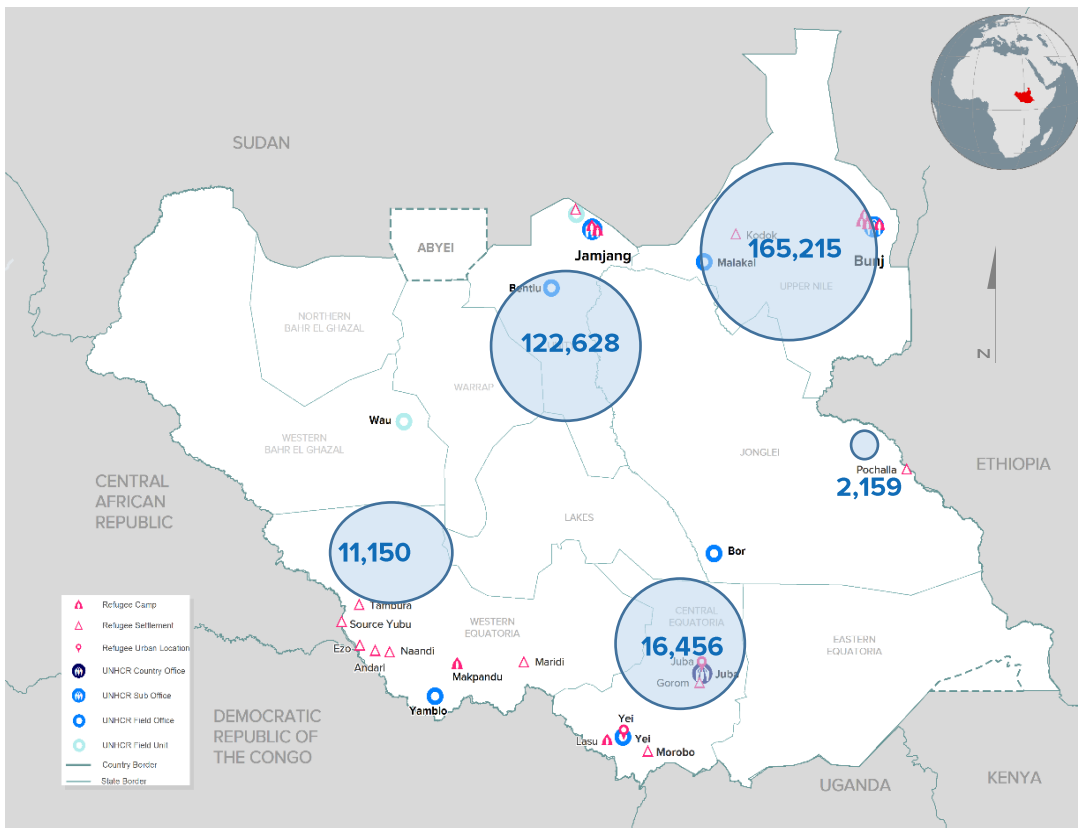
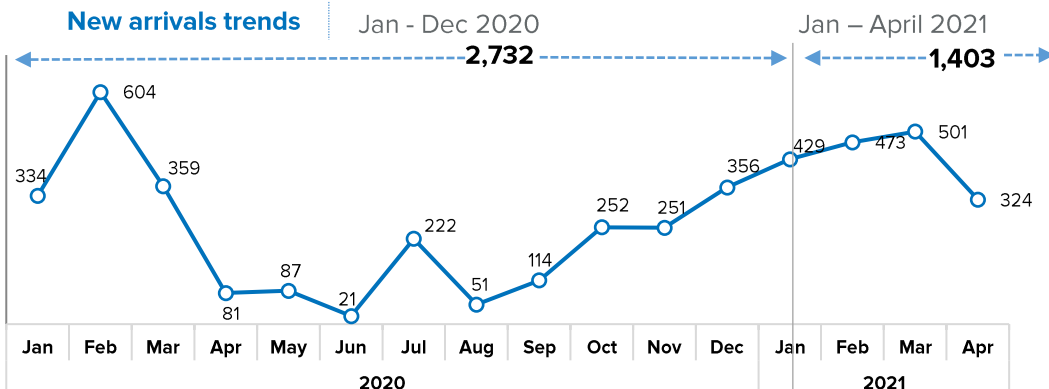

as of the 30-April-2021

State	Location	0 - 4 years			5 - 11 years			12 - 17 years			18 - 59 years			60 years +			Total			Households		
		F	M	Total	F	M	Total	F	M	Total	F	M	Total	F	M	Total	F	M	Total	F	M	Total
Upper Nile	Doro	6393	6771	13164	8153	8705	16858	5630	5755	11385	13597	10698	24295	743	614	1357	34516	32543	67059	7811	6058	13869
	Kaya	2402	2583	4985	2747	2919	5666	2215	2243	4458	5530	4022	9552	504	667	1171	13398	12434	25832	2793	2490	5283
	Yusuf Batil	4791	4974	9765	5501	5791	11292	4439	4497	8936	10261	8355	18616	982	1166	2148	25974	24783	50757	4825	4635	9460
	Gendrassa	1747	1888	3635	2151	2315	4466	1774	1686	3460	4140	3167	7307	354	424	778	10166	9480	19646	2165	1833	3998
	Kodok	0	0	0	219	229	448	263	225	488	493	414	907	40	38	78	1015	906	1921	327	213	540
	Total	15,333	16216	31549	18771	19959	38730	14321	14406	28727	34021	26656	60677	2623	2909	5532	85069	80146	165215	17921	15229	33150
Unity State	Ajounj Thok	3355	3454	6809	5319	5399	10718	4285	4400	8685	8967	7606	16573	401	263	664	22327	21122	43449	5174	3086	8260
	Pamir	3683	3738	7421	5456	5627	11083	3960	3563	7523	8469	5199	13668	351	217	568	21919	18344	40263	6494	2272	8766
	Yida	2421	2542	4963	5508	5611	11119	4521	4338	8859	9416	3862	13278	431	266	697	22297	16619	38916	5754	1712	7466
	Total	9459	9734	19193	16283	16637	32920	12766	12301	25067	26852	16667	43519	1183	746	1929	66543	56085	122628	17422	7070	24492
Central Equatoria	Gorom	153	174	327	219	233	452	163	184	347	468	432	900	29	15	44	1032	1038	2070	327	309	636
	Juba	92	79	171	202	200	402	145	125	270	477	2324	2801	7	128	135	923	2856	3779	244	2336	2580
	Lasu	20	22	42	1191	1205	2396	875	862	1737	2215	1913	4128	273	154	427	4574	4156	8730	1255	1189	2444
	Morobo	0	0	0	52	48	100	32	46	78	72	57	129	4	7	11	160	158	318	38	41	79
	Yei	85	94	179	165	206	371	144	157	301	291	382	673	16	19	35	701	858	1559	225	313	538
	Total	350	369	719	1829	1892	3721	1359	1374	2733	3523	5108	8631	329	323	652	7390	9066	16456	2089	4188	6277
Jonglei State	Pochalla	214	223	437	200	230	430	187	236	423	593	196	789	61	19	80	1255	904	2159	437	85	522
	Total	214	223	437	200	230	430	187	236	423	593	196	789	61	19	80	1255	904	2159	437	85	522
Western Equatoria	Andari	0	0	0	45	40	85	18	29	47	88	55	143	8	14	22	159	138	297	59	61	120
	Ezo	0	0	0	217	246	463	165	165	330	786	515	1301	117	94	211	1285	1020	2305	550	419	969
	Makpandu	597	597	1194	765	739	1504	469	401	870	1412	1281	2693	60	87	147	3303	3105	6408	883	1056	1939
	Maridi	1	1	2	16	11	27	16	16	32	29	48	77	0	2	2	62	78	140	25	42	67
	Naandi	0	0	0	34	33	67	27	28	55	55	56	111	11	10	21	127	127	254	39	45	84
	Source yubu	0	0	0	113	143	256	100	106	206	297	167	464	20	20	40	530	436	966	195	124	319
	Tambura	0	1	1	121	135	256	95	87	182	204	122	326	10	5	15	430	350	780	144	95	239
	Total	598	599	1197	1311	1347	2658	890	832	1722	2871	2244	5115	226	232	458	5896	5254	11150	1895	1842	3737
Grand total		25954	27141	53095	38394	40065	78459	29523	29149	58672	67860	50871	118731	4422	4229	8651	166153	151455	317608	39764	28414	68178

South Sudan Statistics: Population by Country of Origin, Sex and Age Group



as of the 30-April-2021

Country of Origin	Settlement	Household s (HHs)			Persons																	
		Total HHs	Female headed HHs	%	F	M	Total	F	M	Total	F	M	Total	F	M	Total	F	M	Total	F	M	Total
CENTRAL AFRICAN REPUBLIC	Andari	1	0	0%	0	0	0	0	0	0	0	0	0	0	1	1	0	0	0	0	1	1
	Ezo	12	8	67%	0	0	0	1	6	7	4	4	8	13	3	16	1	2	3	19	15	34
	Makpandu	205	50	24%	37	47	84	39	57	96	32	26	58	87	163	250	1	9	10	196	302	498
	Naandi	7	4	57%	0	0	0	0	7	7	2	0	2	5	3	8	0	0	0	7	10	17
	SourceYubu	307	187	61%	0	0	0	110	143	253	95	104	199	288	163	451	19	18	37	512	428	940
	Tambura	225	136	60%	0	1	1	116	130	246	93	85	178	195	116	311	8	5	13	412	337	749
	Juba	1	0	0%	0	0	0	0	0	0	2	0	2	1	2	3	0	0	0	3	2	5
Total		758	385	51%	37	48	85	266	343	609	228	219	447	589	451	1040	29	34	63	1149	1095	2244
DEMOCRATIC REPUBLIC OF THE CONGO	Gorom	1	0	0%	0	0	0	1	1	2	0	1	1	0	0	0	0	1	1	1	3	4
	Andari	119	59	50%	0	0	0	45	40	85	18	29	47	88	54	142	8	14	22	159	137	296
	Ezo	957	542	57%	0	0	0	216	240	456	161	161	322	773	512	1285	116	92	208	1266	1005	2271
	Juba	18	5	28%	0	1	1	3	1	4	3	2	5	5	10	15	2	3	5	13	17	30
	Lasu	2208	1197	54%	16	21	37	1091	1110	2201	803	772	1575	2100	1685	3785	272	151	423	4282	3739	8021
	Makpandu	1489	770	52%	485	472	957	613	548	1161	340	303	643	1140	858	1998	57	68	125	2635	2249	4884
	Morobo	79	38	48%	0	0	0	52	48	100	32	46	78	72	57	129	4	7	11	160	158	318
	Naandi	77	35	45%	0	0	0	34	26	60	25	28	53	50	53	103	11	10	21	120	117	237
	SourceYubu	12	8	67%	0	0	0	3	0	3	5	2	7	9	4	13	1	2	3	18	8	26
	Tambura	14	8	57%	0	0	0	5	5	10	2	2	4	9	6	15	2	0	2	18	13	31
	Yei	252	169	67%	46	49	95	77	92	169	49	66	115	187	111	298	16	10	26	375	328	703
Total		5226	2831	54%	547	543	1090	2140	2111	4251	1438	1412	2850	4433	3350	7783	489	358	847	9047	7774	16821
ETHIOPIA	Doro	1	0	100%	1	0	1	3	0	3	0	0	0	4	1	5	0	0	0	8	1	9
	Gorom	628	325	52%	152	172	324	213	229	442	160	181	341	465	425	890	29	13	42	1019	1020	2039
	Juba	14	3	0%	1	0	1	1	2	3	0	0	0	9	12	21	0	0	0	11	14	25
	Makpandu	7	2	0%	1	0	1	1	1	2	1	0	1	2	5	7	0	0	0	5	6	11
	Pochalla	522	437	84%	214	223	437	200	230	430	187	236	423	593	196	789	61	19	80	1255	904	2159
	Kodok	2	1	50%	0	0	0	1	1	2	2	0	2	2	0	2	0	0	0	5	1	6
	Ajuong Thok	1	1	100%	0	1	1	0	1	1	0	0	0	2	2	4	0	0	0	2	4	6
Total		1175	769	385%	369	396	765	419	464	883	350	417	767	1077	641	1718	90	32	122	2305	1950	4255
SUDAN	Ajuong Thok	8260	3086	37%	3355	3453	6808	5319	5398	10717	4285	4400	8685	8965	7604	16569	401	263	664	22325	21118	43443
	Yusif Batil	9460	4825	51%	4791	4974	9765	5501	5791	11292	4439	4497	8936	10261	8355	18616	982	1166	2148	25974	24783	50757
	Doro	13868	7811	56%	6392	6771	13163	8150	8705	16855	5630	5755	11385	13592	10697	24289	743	614	1357	34507	32542	67049
	Gendrassa	3998	2165	54%	1747	1888	3635	2151	2315	4466	1774	1686	3460	4140	3167	7307	354	424	778	10166	9480	19646
	Gorom	7	2	500%	1	2	3	5	3	8	3	2	5	3	7	10	0	1	1	12	15	27
	Juba	2317	215	9%	84	71	155	189	195	384	140	122	262	422	2097	2519	5	116	121	840	2601	3441
	Kaya	5283	2793	53%	2402	2583	4985	2747	2919	5666	2215	2243	4458	5530	4022	9552	504	667	1171	13398	12434	25832
	Kodok	538	326	61%	0	0	0	218	228	446	261	225	486	491	414	905	40	38	78	1010	905	1915
	Lasu	236	58	25%	4	1	5	100	95	195	72	90	162	115	228	343	1	3	4	292	417	709
	Makpandu	184	54	29%	69	69	138	103	128	231	96	71	167	167	207	374	1	8	9	436	483	919
	Maridi	67	25	37%	1	1	2	16	11	27	16	16	32	29	48	77	0	2	2	62	78	140
	Pamir	8370	2195	26%	3683	3738	7421	5456	5627	11083	3960	3563	7523	8469	5199	13668	351	217	568	21919	18344	40263
	Yei	286	56	20%	39	45	84	88	114	202	95	91	186	104	271	375	0	9	9	326	530	856
	Yida	7861	1789	23%	2421	2542	4963	5508	5611	11119	4521	4338	8859	9416	3862	13278	431	266	697	22297	16619	38916
Total		60735	25400	42%	24989	26138	51127	35551	37140	72691	27507	27099	54606	61704	46178	107882	3813	3794	7607	153564	140349	293913
Others*	Others*	285	29	10%	12	16	28	18	7	25	0	2	2	57	251	308	1	11	12	88	287	375
	Total	285	29	10%	12	16	28	18	7	25	0	2	2	57	251	308	1	11	12	88	287	375
Grand Total		68179	29414	43%	25954	27141	53095	38394	40065	78459	29523	29149	58672	67860	50871	118731	4422	4229	8651	166153	151455	317608

* Refers to refugees from Uganda, Somalia, Eritrea, Syria, Burundi, Chad and Egypt spread in Gorom, Yei, Juba, Makpandu and Doro.

Asylum Seekers Population by Country of Origin, Sex and Age Group in South Sudan

as of the 30-April-2021



Country of Origin	Location	Principal Applicants			Persons																	
		Total Cases	Female headed		0 - 4 years			5 - 11 years			12 - 17 years			18 - 59 years			60 years +			Total		
			Cases	%	F	M	Total	F	M	Total	F	M	Total	F	M	Total	F	M	Total	F	M	Total
BURUNDI	Juba	736	21	3%	14	9	23	12	13	25	5	4	9	75	716	791	1	0	1	107	742	849
	Total	736	21	3%	14	9	23	12	13	25	5	4	9	75	716	791	1	0	1	107	742	849
CHAD	Juba	1	-	0%	0	0	0	0	0	0	0	0	0	0	1	1	0	0	0	0	1	1
	Total	1		0%	0	0	0	0	0	0	0	0	0	0	1	1	0	0	0	0	1	1
CAMEROON	Juba	2	-	0%	0	0	0	0	0	0	0	0	0	0	2	2	0	0	0	0	2	2
	Makpandu	2	-	0%	0	0	0	0	0	0	0	0	0	0	2	2	0	0	0	0	2	2
	Total	4	-	0%	0	0	0	0	0	0	0	0	0	0	4	4	0	0	0	0	4	4
ERITREA	Juba	1,928	373	19%	75	119	194	70	79	149	4	8	12	537	1527	2064	68	7	75	754	1740	2494
	Makpandu	4	-	0%	0	0	0	0	0	0	0	0	0	0	4	4	0	0	0	0	4	4
	Total	1,932	373	19%	75	119	194	70	79	149	4	8	12	537	1531	2068	68	7	75	754	1744	2498
ETHIOPIA	Doro	1	-	0%	0	0	0	0	0	0	0	0	0	0	1	1	0	0	0	0	1	1
	Juba	302	62	21%	8	13	21	13	13	26	1	0	1	115	239	354	2	0	2	139	265	404
	Makpandu	2	-	0%	0	0	0	0	0	0	0	0	0	0	2	2	0	0	0	0	2	2
	Ajuong Thok	46	2	4%	0	0	0	0	0	0	0	0	0	1	44	45	0	1	1	1	45	46
	Total	351	64	25%	8	13	21	13	13	26	1	0	1	116	286	402	2	1	3	140	313	453
SOMALIA	Juba	30	1	3%	0	0	0	0	0	0	0	0	0	1	29	30	0	0	0	1	29	30
	Total	30	1	3%	0	0	0	0	0	0	0	0	0	1	29	30	0	0	0	1	29	30
SUDAN	Juba	7	-	0%	0	0	0	0	1	1	0	0	0	2	5	7	2	0	2	4	6	10
	Pamir	-	-	0%	0	0	0	0	0	0	0	0	0	0	4	4	0	0	0	0	4	4
	Total	7	-	0%	0	0	0	0	1	1	0	0	0	2	9	11	2	0	2	4	10	14
SYRIA	Juba	1	-	0%	0	0	0	0	0	0	0	0	0	0	1	1	0	0	0	0	1	1
	Makpandu	1	1	50%	0	0	0	0	0	0	0	0	0	1	0	1	0	0	0	1	0	1
	Total	2	1	50%	0	0	0	0	0	0	0	0	0	1	1	2	0	0	0	1	1	2
Egypt	Juba	1	-	0%	0	0	0	0	0	0	0	0	0	0	1	1	0	0	0	0	1	1
	Juba	2	-	0%	0	0	0	0	0	0	0	0	0	0	2	2	0	0	0	0	2	2
UGANDA	Juba	4	-	0%	2	0	2	0	0	0	0	0	0	1	4	5	0	0	0	3	4	7
	Juba	2	-	0%	0	0	0	0	0	0	0	0	0	0	2	2	0	0	0	0	2	2
DRC	Juba	2	-	0%	0	0	0	0	0	0	0	0	0	0	2	2	0	0	0	0	2	2
	Total	9	-	0%	2	0	2	0	0	0	0	0	0	1	9	10	0	0	0	3	9	12
Yemen	Juba	2	-	0%	0	0	0	0	0	0	0	0	0	0	2	2	0	0	0	0	2	2
	Total	9	-	0%	2	0	2	0	0	0	0	0	0	1	9	10	0	0	0	3	9	12
Grand Total		3,072	460	100%	99	141	240	95	106	201	10	12	22	733	2,586	3,319	73	8	81	1,010	2,853	3,863