

Registration Statistics

| Registered on 10 June |           |
|-----------------------|-----------|
| Mahama                | 55        |
| Kigali                | -         |
| Nyagatare             | -         |
| <b>Total</b>          | <b>55</b> |

| Camp / Reception Centre Population |               |               |
|------------------------------------|---------------|---------------|
| Bugesera*                          | 664           | 382           |
| Nyanza*                            | 81            | 39            |
| Nyagatare*                         | 16            | 7             |
| Mahama                             | 49,050        | 18,529        |
| Gatore*                            | 104           | 64            |
| Kigali                             | 25,366        | 11,558        |
| Huye                               | 3,068         | 1,102         |
| <b>Total</b>                       | <b>78,349</b> | <b>31,681</b> |

Total Arrivals

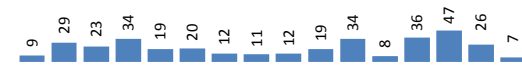

Mahama / Gatore Arrivals

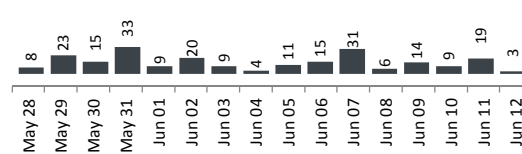

|               |                              |
|---------------|------------------------------|
| <b>78,349</b> | <b>Total Active Refugees</b> |
| <b>77,435</b> | Registered L2                |
| <b>914</b>    | Registered L1**              |
| <b>5,759</b>  | Temporarily Inactivated***   |
| <b>84,108</b> | Active + Inactive Refugees   |

Nyanza Arrivals :4 Bugesera Arrivals :0 Rusizi Arrivals : 0

Daily Registration Trends

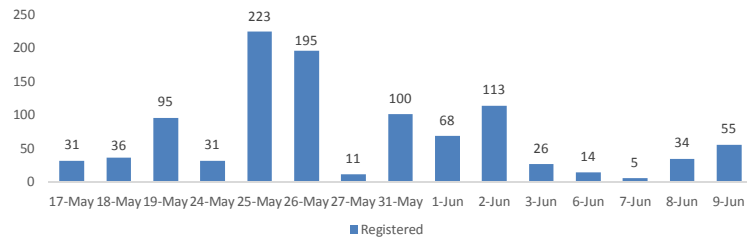

| Area of Origin   |               |
|------------------|---------------|
| Kirundo          | 32,648        |
| Bujumbura Mairie | 27,758        |
| Muyinga          | 6,971         |
| Ngozi            | 2,823         |
| Karuzi           | 1,184         |
| Kayanza          | 871           |
| Cibitoke         | 542           |
| Ruyigi           | 391           |
| Gitega           | 443           |
| Bubanza          | 371           |
| Others           | 3,433         |
| <b>Total</b>     | <b>77,435</b> |

| Age Cohort    | Female        | Male          | Total         | %   |
|---------------|---------------|---------------|---------------|-----|
| 0 - 4 years   | 5,808         | 6,013         | 11,821        | 15% |
| 5 - 11 years  | 7,273         | 7,335         | 14,608        | 19% |
| 12 - 17 years | 4,924         | 5,242         | 10,166        | 13% |
| 18 - 59 years | 19,785        | 19,459        | 39,244        | 51% |
| 60 + years    | 1,040         | 556           | 1,596         | 2%  |
| <b>Total</b>  | <b>38,830</b> | <b>38,605</b> | <b>77,435</b> |     |

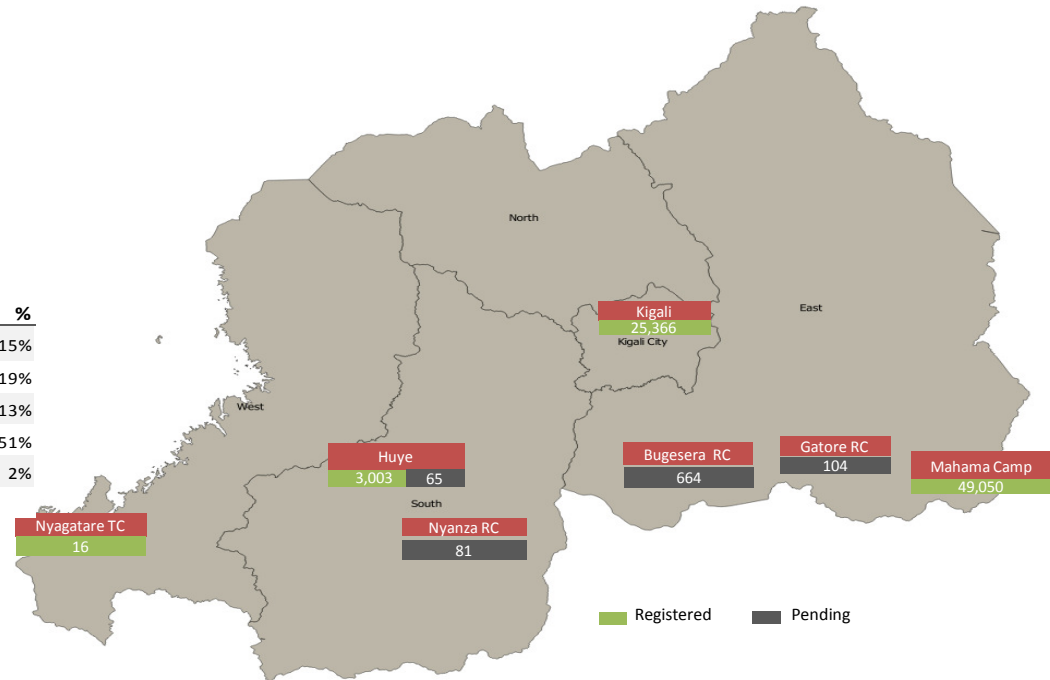

\* Source: MIDIMAR. All other sources are UNHCR

\*\* Individuals registered in Nyanza and Bugesera RCs have undergone level 1 biometric registration

\*\*\* Inactivated due to absence at food distribution for 3 or more consecutive months in Sep - May (4,690) or spontaneous departure to BDI (1069)

For more information please visit our website: <http://data.unhcr.org/burundi/country.php?id=182>