



## Key figures



**1,821,100**

Estimated total IDPs within Myanmar

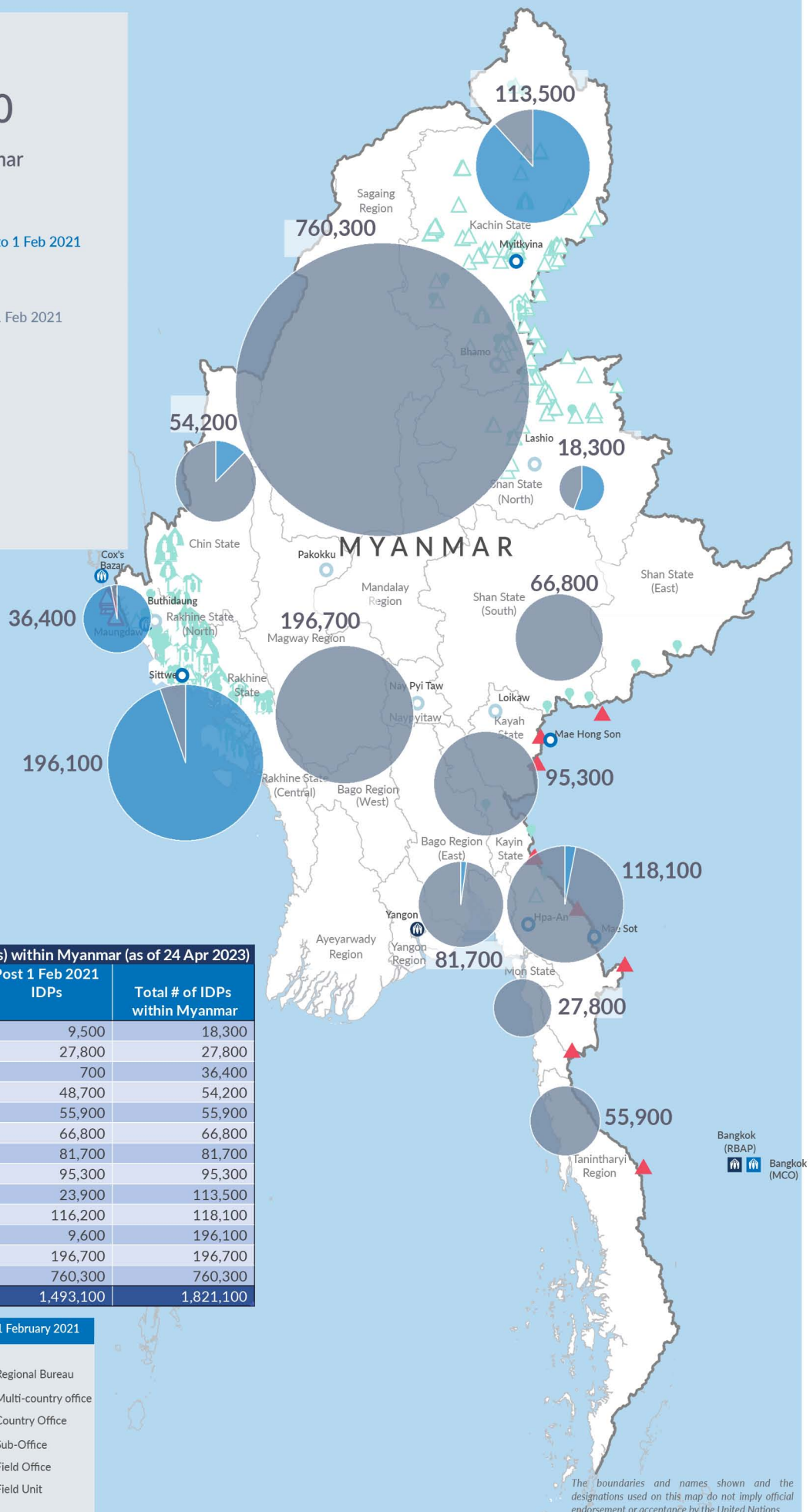

**328,000**  
 Estimated # of IDPs displaced prior to 1 Feb 2021  
 (As of 31 Dec, 2022)

**1,493,100**  
 Estimated # of IDPs displaced post 1 Feb 2021  
 (As of 24 Apr, 2023)

Source : UN in Myanmar

**Estimated total internally displaced person (IDPs) within Myanmar (as of 24 Apr 2023)**

State/Region	Prior to 1 Feb 2021 IDPs	Post 1 Feb 2021 IDPs	Total # of IDPs within Myanmar
Shan State (North)	8,800	9,500	18,300
Mon State	-	27,800	27,800
Rakhine State (North)	35,700	700	36,400
Chin State	5,500	48,700	54,200
Tanintharyi Region	-	55,900	55,900
Shan State (South)	-	66,800	66,800
Bago Region (East)	-	81,700	81,700
Kayah State	-	95,300	95,300
Kachin State	89,600	23,900	113,500
Kayin State	1,900	116,200	118,100
Rakhine State (Central)	186,500	9,600	196,100
Magway Region	-	196,700	196,700
Sagaing Region	-	760,300	760,300
<b>Grand Total</b>	<b>328,000</b>	<b>1,493,100</b>	<b>1,821,100</b>

**Estimated internal displacement within Myanmar Pre+Post 1 February 2021**  
 (rounded to the nearest hundred)

-  IDP unplanned settlement (pre-1 Feb 2021)
-  IDP Center (pre-1 Feb 2021)
-  IDP spontaneous location (pre-1 Feb 2021)
-  IDP planned settlement (pre-1 Feb 2021)
-  Temporary shelter for displaced people from Myanmar
-  Refugee, planned settlement
-  International boundaries
-  UNHCR Regional Bureau
-  UNHCR Multi-country office
-  UNHCR Country Office
-  UNHCR Sub-Office
-  UNHCR Field Office
-  UNHCR Field Unit

The boundaries and names shown and the designations used on this map do not imply official endorsement or acceptance by the United Nations