WEST AND CENTRAL AFRICA

Populations of concern

as of end 2017

Top 10 hosting countries

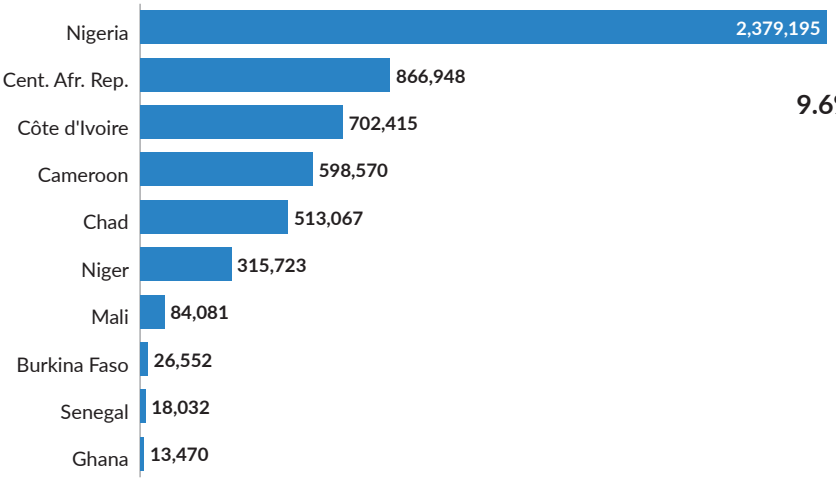

5,5 million people of concern end-2017

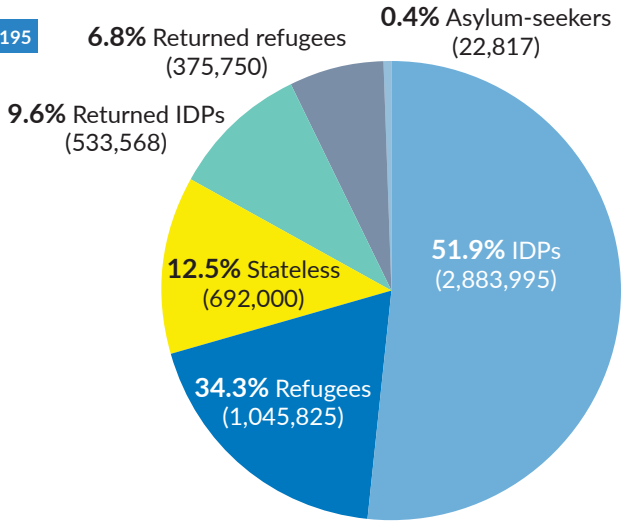

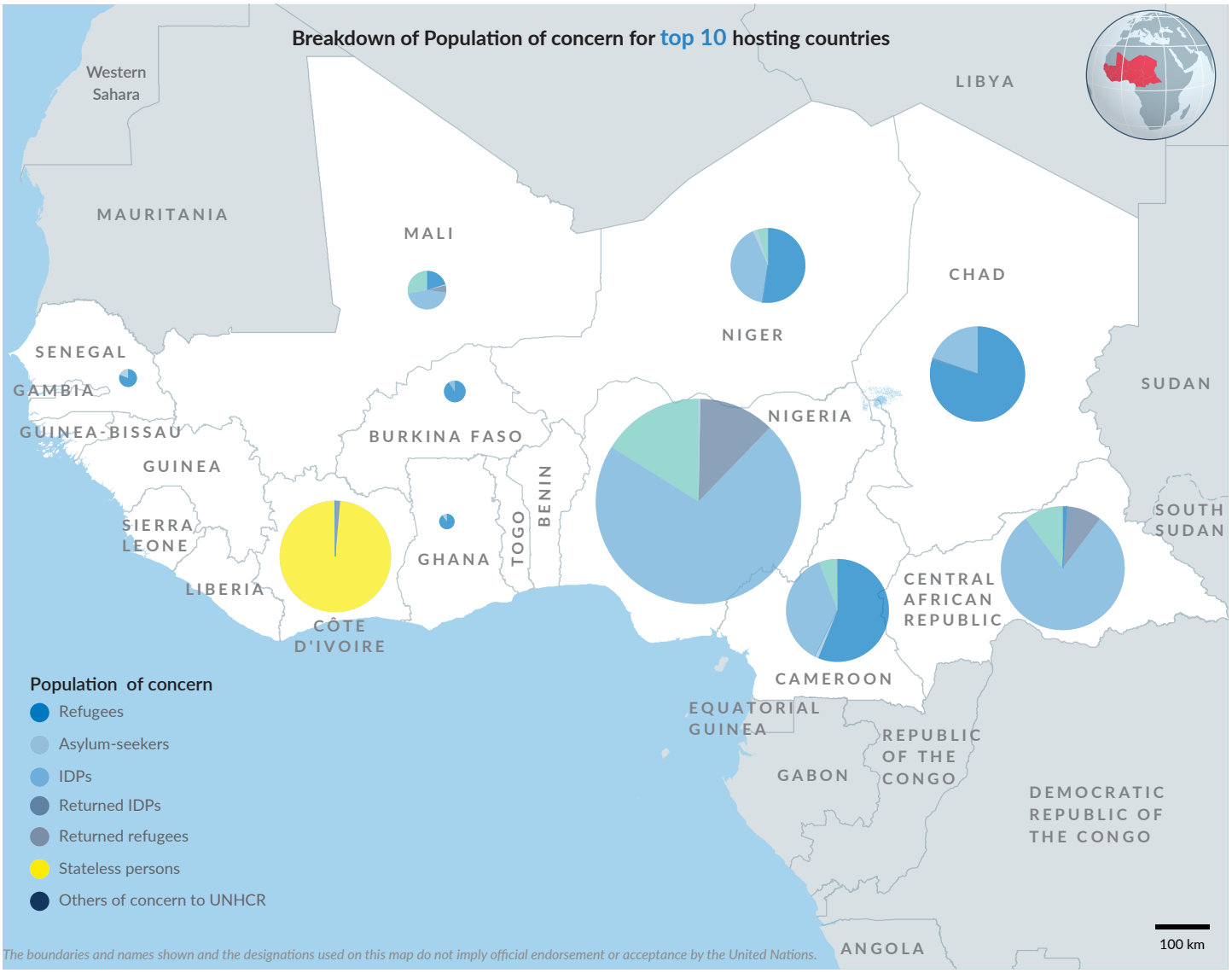

The boundaries and names shown and the designations used on this map do not imply official endorsement or acceptance by the United Nations.

Creation date: 31 July 2018 Sources: UNCS, UNHCR Feedback: mapping@unhcr.org